

**REGISTERED PROFESSIONAL LAND SURVEYOR  
LAKE GENEVA, WISCONSIN**

Lots 18 and 19, Consumers Company  
Subdivision, T2N, R17E, Walworth  
County, Wisconsin and the Northerly  
85.00 feet of the abandoned Chicago  
& Northwestern Railroad right-of-way  
described as follows: Commencing at  
the Southeast corner of said Lot 18;  
thence S 25°06'55" E 20.00 feet to the  
place of beginning; thence continue S  
25°06'55" E 85.01 feet; thence along the  
arc of a curve to the left, the radius  
being 11424.2 feet and the chord being  
S 64°28'55" W 99.40 feet; thence N 25°26'  
45" W 85.00 feet; thence along the arc of a  
curve to the right, the radius being 11509.2  
feet and the chord being N 64°28'55" E 99.90  
feet to the place of beginning.

ACCURACY: Distances: 0.01'  
Angles: 05"  
Error of closure  
less than 1/3000



φ - IRON PIPE FOUND  
 O - IRON PIPE PLACED  
 ● - CONCRETE MONUMENT  
 X - SPIKE  
 ( ) - As Platted

NOTE: Bearings assumed from  
Plat of Consumers Company Sub-  
division. ( Meander line from  
lot 6 and 7 ) Survey is for a  
lot line adjustment.

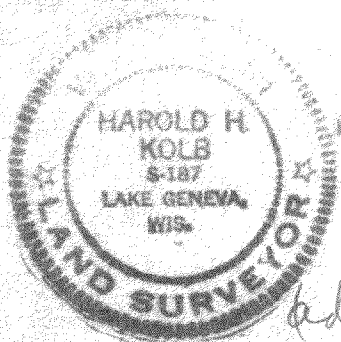

I, HAROLD H. KOLB, DO HEREBY CERTIFY THAT I HAVE SURVEYED THE PROPERTY HEREON DESCRIBED ACCORDING TO THE OFFICIAL RECORDS, AND THAT THE PLAT HEREON IS A CORRECT REPRESENTATION OF THE LOT LINES.

*Harold H. Kolb*  
HAROLD H. KOLB  
WISCONSIN REGISTERED LAND SURVEYOR, S-187  
DATE *Nov. 13, 1974*

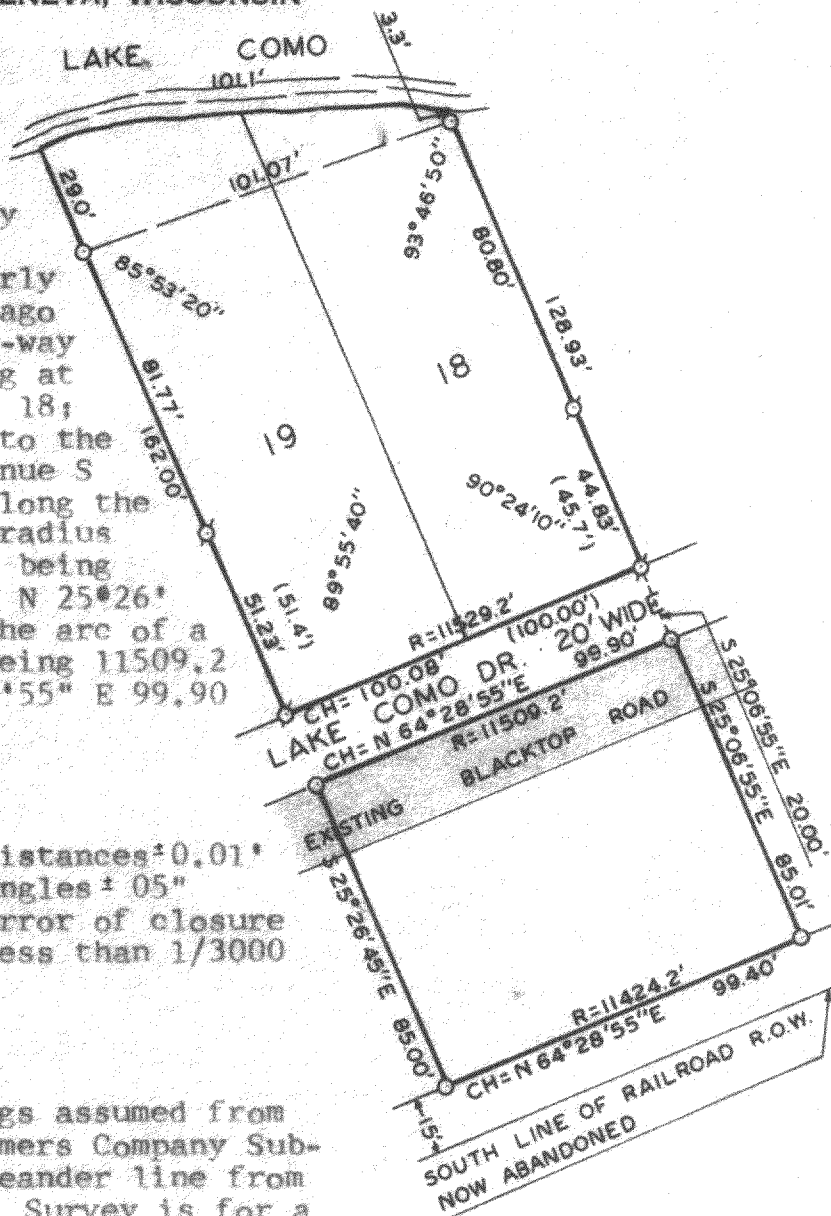

adding together

217-427